

Aerial Map

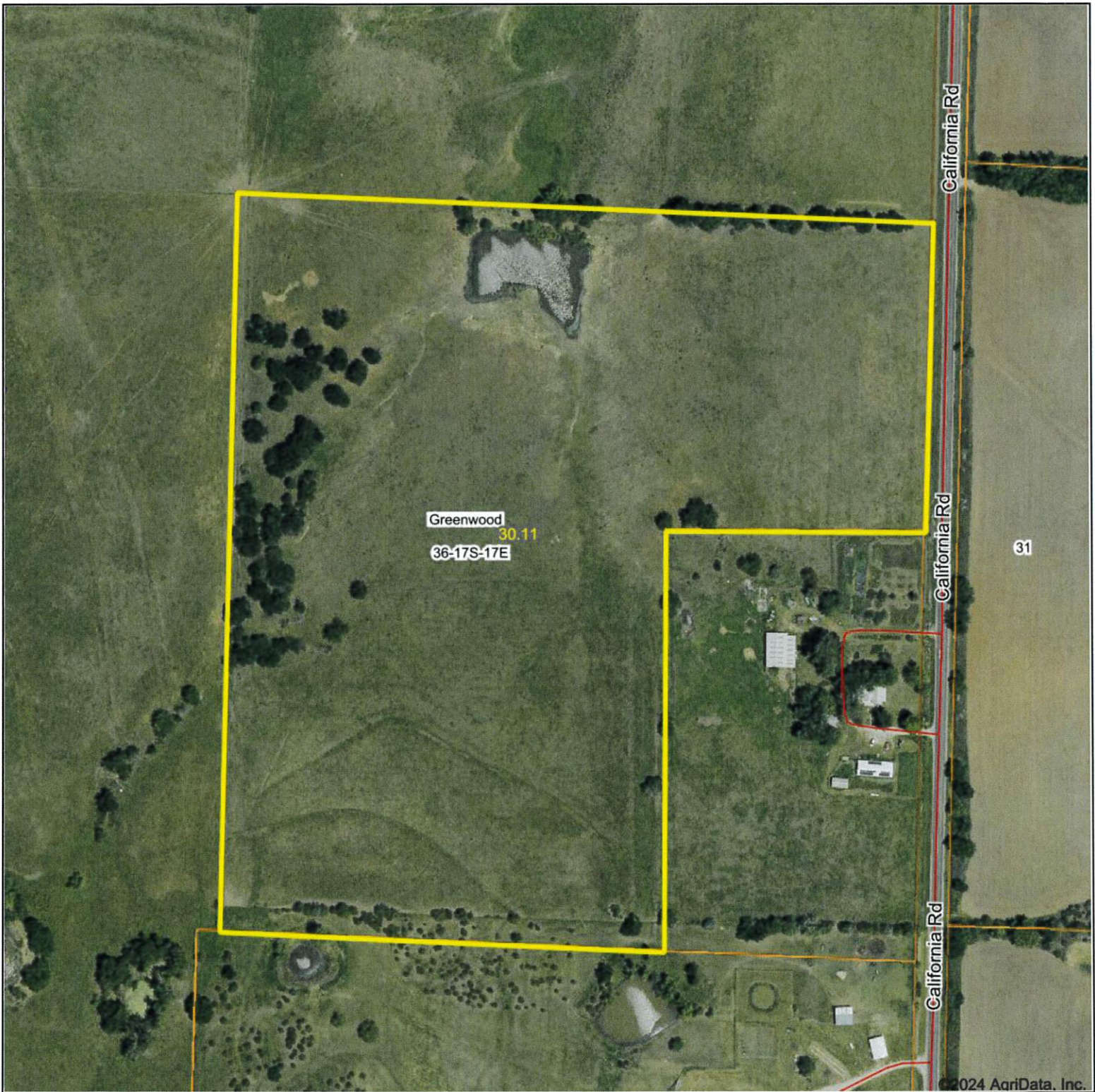

Boundary Center: 38° 31' 35.83, -95° 28' 26.08

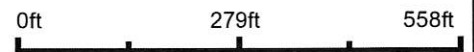

36-17S-17E
Franklin County
Kansas

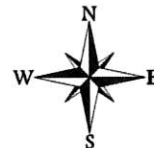

Maps Provided By:
 **surety**
CUSTOMIZED ONLINE MAPPING
© AgriData, Inc. 2023 www.AgriDataInc.com

4/30/2024

Soils Map

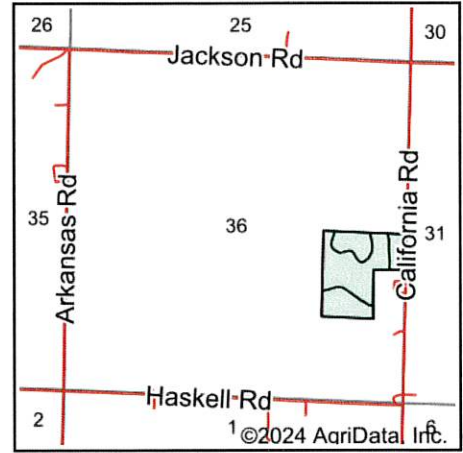

State: **Kansas**
 County: **Franklin**
 Location: **36-17S-17E**
 Township: **Greenwood**
 Acres: **30.11**
 Date: **4/30/2024**



Maps Provided By:



© AgriData, Inc. 2023 www.AgriDataInc.com



Soils data provided by USDA and NRCS.

Area Symbol: KS059, Soil Area Version: 23

Code	Soil Description	Acres	Percent of field	Non-Irr Class *c	Range Production (lbs/acre/yr)	*n NCCPI Soybeans
8609	Aliceville silty clay loam, 1 to 3 percent slopes	15.44	51.3%	Ile	5019	49
8742	Eram-Aliceville complex, 3 to 8 percent slopes	6.73	22.4%	IVe	4440	44
8659	Clareson-Eram complex, 3 to 15 percent slopes, very rocky	4.93	16.4%	Vle	3935	31
8775	Kenoma silt loam, 1 to 3 percent slopes	3.01	10.0%	IIle	3888	59
Weighted Average				3.20	4599	*n 45.9

*n: The aggregation method is "Weighted Average using all components"

*c: Using Capabilities Class Dominant Condition Aggregation Method

Topography Map

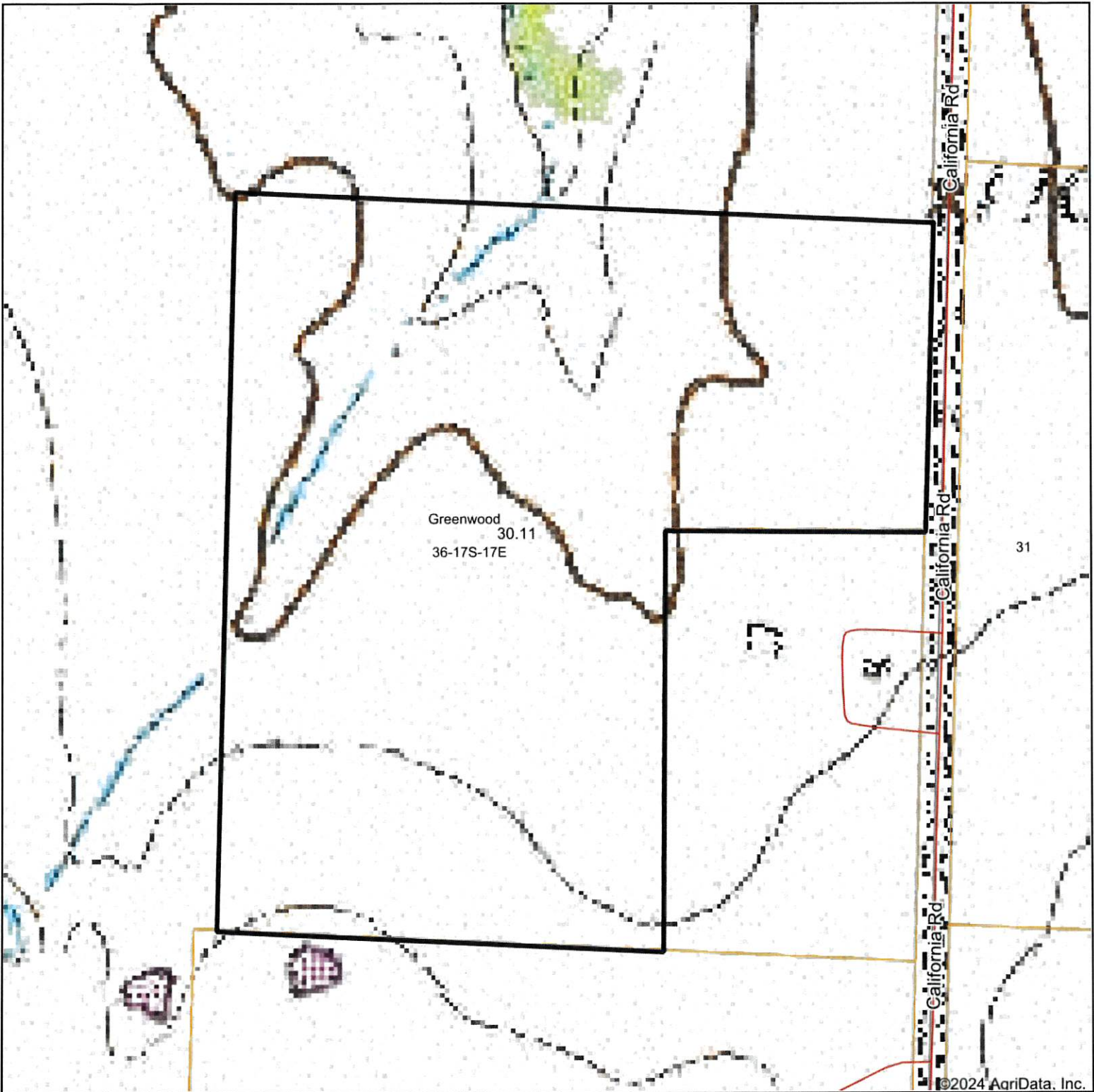

©2024 AgriData, Inc.

Map Center: 38° 31' 36.31, -95° 28' 26.75



36-17S-17E
Franklin County
Kansas

Maps Provided By:
 **surety**
CUSTOMIZED ONLINE MAPPING
© AgriData, Inc. 2023 www.AgriDataInc.com



4/30/2024